

PERMIT
 CITY OF NAPOLEON, OHIO - BUILDING DEPARTMENT
 255 West Riverview Avenue, Napoleon, Ohio 43545 - (419) 592-4010

Permit No. 3537 Issued 08/16/95
 Job Location 1320 N. Scott
 Lot _____
 Issued by Brent N. Damman
 Owner R & M Company
 Address RR #2 Napoleon, OH
 Agent Standard P & H 592-5906
 Address 2256 N. Scott St.
 Use Type - Residential X
 Other - Describe _____
 No. Dwelling Units _____
 New _____ Replacement X
 Add'n. _____ Alter _____ Remodel _____
 Change of Occupancy _____
 Estimated Cost \$ 1000.00

FEE	BASE	PLUS	TOTAL
<input type="checkbox"/> Building	\$ _____	\$ _____	\$ _____
<input type="checkbox"/> Electrical	\$ _____	\$ _____	\$ _____
<input type="checkbox"/> Plumbing	\$ _____	\$ _____	\$ _____
<input type="checkbox"/> Mechanical	\$ _____	\$ _____	\$ _____
<input type="checkbox"/> Demolition	\$ _____	\$ _____	\$ _____
<input type="checkbox"/> Zoning	\$ _____	\$ _____	\$ _____
<input type="checkbox"/> Sign	\$ _____	\$ _____	\$ _____
<input checked="" type="checkbox"/> Water Tap	\$ <u>1425.00</u>	\$ _____	\$ <u>1425.00</u>
<input type="checkbox"/> Sew. Insp.	\$ _____	\$ _____	\$ _____
<input type="checkbox"/> Sewer Tap	\$ _____	\$ _____	\$ _____
<input type="checkbox"/> Temp. Water	\$ _____	\$ _____	\$ _____
<input type="checkbox"/> Temp. Elec.	\$ _____	\$ _____	\$ _____
TOTAL FEES.....			\$ <u>1425.00</u>
LESS FEES PAID.....			\$ <u>1425.00</u>
BALANCE DUE.....			\$ <u>-0-</u>

ZONING INFORMATION

district	lot dimensions		area	front yd	side yd	rear yd
max hgt	no pkg spaces	no ldg spaces	max cover	petition or appeal req'd		date appr

WORK INFORMATION

Size: Length _____ Width _____ Stories _____ Ground Floor Area _____
 Height _____ Building Volume (for Demo. Permit) _____
 Electrical: _____
 Plumbing: _____
 Mechanical: _____

Additional Information: New 2" water line.

Date 8-16-95 Applicant Signature *Brent N. Damman* For R & M Co.

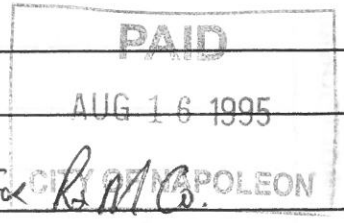

APPLICATION FOR

Residential, Building, Electrical, Plumbing, Mechanical, and Demolition Permit

FROM - The City of Napoleon, Ohio, Building Department

255 West Riverview Avenue; P.O. Box 151; Napoleon, Ohio 43545 - Telephone (419) 592-4010

ENTRY NO. _____

PERMIT NO. 3637 ISSUED 8-16-95

JOB LOCATION 1320 N. Scott

LOT _____
(Subdivision or Legal Description)

ISSUED BY BND
(Building Official)

OWNER R+M Co. PHONE _____

ADDRESS RR#2 Napoleon Ohio

AGENT Standard P&H PHONE 592-5906

ADDRESS ~~1320~~ 2256 N. Scott Nap

USE: Residential Commercial Industrial
 Other _____

WORK: New Addition Replacement Remodel

ESTIMATED COST = \$ 1000.00

	<u>Base</u>	<u>Plus</u>	<u>Total</u>
<input type="checkbox"/> Building	\$ _____	\$ _____	\$ _____
<input type="checkbox"/> Electrical	\$ _____	\$ _____	\$ _____
<input type="checkbox"/> Plumbing	\$ _____	\$ _____	\$ _____
<input type="checkbox"/> Mechanical	\$ _____	\$ _____	\$ _____
<input type="checkbox"/> Demolition	\$ _____	\$ _____	\$ _____
<input type="checkbox"/> Zoning	\$ _____	\$ _____	\$ _____
<input type="checkbox"/> Sign	\$ _____	\$ _____	\$ _____
<input checked="" type="checkbox"/> Water Tap	\$ <u>1425.00</u>	\$ _____	\$ <u>1425.00</u>
<input type="checkbox"/> Sewer Tap	\$ _____	\$ _____	\$ _____
<input type="checkbox"/> Temp Water	\$ _____	\$ _____	\$ _____
<input type="checkbox"/> Temp Elec.	\$ _____	\$ _____	\$ _____

Additional Structure _____ Hours _____
Plan Review: Electric _____ Hours _____

TOTAL FEES \$ 1425.00
Less Fees Paid 8-17-95 \$ 1425.00
BALANCE DUE \$ - 0 -

ZONING INFORMATION

<u>District</u>	<u>Lot Dimensions</u>	<u>Area</u>	<u>Front Yard</u>	<u>Side Yard</u>	<u>Rear Yard</u>
-----------------	-----------------------	-------------	-------------------	------------------	------------------

<u>Max Height</u>	<u>No. Pkg. Spaces</u>	<u>No. Ldg. Spaces</u>	<u>Max Cover</u>	<u>Petition or Appeal Required-Date</u>
-------------------	------------------------	------------------------	------------------	---

WORK INFORMATION

Building: Ground Floor Area _____ sq. ft. Basement Floor Area _____ sq. ft.
Garage Floor Area _____ sq. ft. 2nd Floor Area _____ sq. ft. Other _____ sq. ft.
Size: Length _____ Width _____ Stories _____ Height _____

Building Volume (for Demolition Permit) _____ cubic feet

Description of Work: New 2" water line

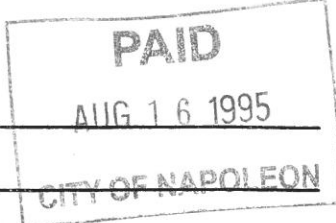

ELECTRICAL: Contractor _____ Phone _____
Address _____ ESTIMATED COST = \$ _____
Type of Work: ()New ()Service Change ()Rewiring ()Add'l Wiring TEMPORARY ELEC. REQUIRED - ()Yes ()No
Size of Service _____ Underground _____ Overhead _____ Number of New Circuits _____
Description of Work: _____

PLUMBING: Contractor _____ Phone _____
Address _____ ESTIMATED COST = \$ _____
WATER TAP REQUIRED - ()Yes ()No Size _____ Type of Pipe _____ Water Dist. Pipe _____
SANITARY SEWER TAP REQUIRED - ()Yes ()No Size _____ Type of Pipe _____ Dr. Waste Vt. Pipe _____
STREET SEWER TAP REQUIRED - ()Yes ()No Type of Pipe _____ STREET TO BE OPENED - ()Yes ()No
Main Building Drain Size = _____ Main Vent Pipe Size = _____

LIST NUMBER OF PLUMBING FIXTURES BELOW:

Water Closets = _____ Bathtubs = _____ Showers = _____ Lavatories = _____ Kitchen Sinks = _____ Disposal = _____
Clothes Washer = _____ Floor Drains = _____ Dishwasher = _____ Other _____ Total = _____

Description of Work: _____

MECHANICAL: Contractor _____ Phone _____
Address _____ ESTIMATED COST = \$ _____
HEATING SYSTEM - ()Forced Air ()Gravity ()Hot Water ()Steam ()Unit Heaters ()Radiant ()Baseboard
TYPE OF FUEL - ()Electric ()Natural Gas ()Propane ()Wood ()Coal ()Solar ()Geothermal Other _____
NUMBER OF HEAT ZONES = _____ HOT WATER - ()One (1) Pipe ()Two (2) Pipes ()Series Loop
ELECTRIC HEAT - Number of Circuits _____ Number of Furnaces _____ Number of Hot Air Runs _____
Number of Hot Water Radiators _____ Total Heat Loss _____ Rated Capacity of Furnace/Boiler _____
LOCATION OF HEATING UNITS - ()Crawl Space ()Floor Level ()Attic ()Suspended ()Roof ()Outside
Description of Work: _____

DRAWINGS REQUIRED: All applications must be accompanied by two (2) complete sets of Drawings including Site Plans, Foundation Plans, Floor Plans, Structural Framing Plans, Exterior Elevations, Section and Details, Stair Details, Electrical Layout, Plumbing Isometric, Heating Layout, etc. All Plans shall be drawn to scale, show all existing structure on the Site Plans, and show electric panel and furnace locations.

READ AND SIGN BELOW: The undersigned hereby makes application for a Permit for all work described herein and agrees to complete the work in strict accordance with all applicable provisions of the current edition of the C.A.B.O. Building Code, the Napoleon Building and Zoning Codes, the Napoleon Engineering Department Rules and Regulations, Standard Specifications and other pertinent sections of the Napoleon Code of Ordinances.

Signature of Applicant _____ Date _____

QTY	M A T E R I A L
1	40' 5 POLE
3	75 KVA 7200/12470Y 120/240 TRANS
3	7-8 KV CUTOUPS
3	10 KV LIGHTNING ARRESTORS
450'	#2 ACSR
40'	500 MCM QUAD
50'	2/0 QUAD
1	METERING UNIT 120/240V 3/0 400=5 C.T.
6	12 KV EPOXILATORS
6	#2 ACSR DEADENDS
3	CROSSARM PINS & INS.
4	SEC. CLEVIS & INS.
2	8' CROSSARMS

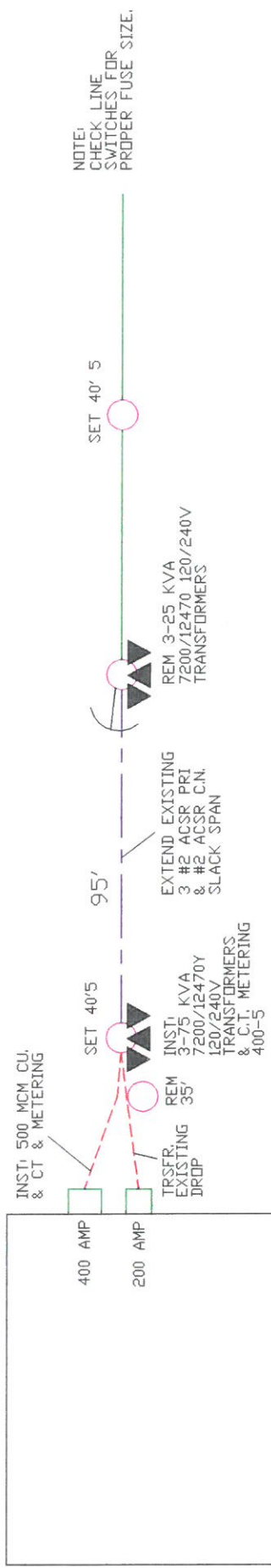

1320 N. SCOTT
(DOLLAR STORE)

PROVIDE ADDITIONAL 400 AMP SERVICE

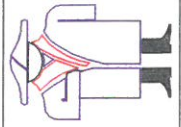

Napoleon Power & Light
 1775 Industrial Drive Napoleon, Ohio
 ITEM 1320 NORTH SCOTT STREET
 DATE 1/9/92 J.O.# JO1070 DRAWN BY MTD

